



MAPLE RIDGE
AT AVE MARIA

A V E M A R I A ' S # 1 S E L L I N G N E I G H B O R H O O D



WELCOME HOME

ESCAPE TO A WORLD OF EXCELLENCE

Maple Ridge is the #1 selling neighborhood in Ave Maria - a master-planned and self-sustaining town with beautiful amenities east of Naples, Florida. Discover large single-family homes with ample space and accessible pricing, all set within a laidback community filled with walkable streets, water features, green spaces and more.



STEP INSIDE YOUR

NEW FAMILY HOME

The homes of Maple Ridge feature high-quality materials, fixtures and finishes throughout, with high ceilings, open-play layouts, modern amenities, beautiful flooring and surfaces, premium appliance packages and more.

With home models ranging from cozy bungalows to expansive family estates, there is something for everyone in our community. Plus, the CC Homes Design Studio will help you personalize your home for a one-of-a-kind living experience.



ACTUAL PHOTO

AT THE INTERSECTION OF

EVERYTHING

Enjoy living close to the upscale shopping, dining and coastal attractions of Naples, Florida, while also being close enough for a day trip to Fort Lauderdale and Miami. Ave Maria itself offers a Town Center with nearly 50 shops and services, from salons to supermarkets to smoothies.

Beyond the amenities and activities that make Ave Maria and Naples a great location for families and empty-nesters alike, the local schools are exceptional and ranked among the top in the nation, including Ave Maria University.



CONCEPTUAL PHOTO



CONCEPTUAL PHOTO



ACTUAL PHOTO



ACTUAL PHOTO



CONCEPTUAL PHOTO



CLUB MAPLE RIDGE

AWARD-WINNING COMMUNITY WITH IT ALL

In addition to the activities in Ave Maria, Maple Ridge residents enjoy exclusive access to the town's most elegant resort style amenity center. Club Maple Ridge is designed for multi-generational entertainment spanning many multi-use spaces. Come with the whole family and stay active in the sunshine all year round!

The Club at Maple Ridge
10,000 SF Clubhouse
Resort-Style Pool
Social Calendar
Fitness Center
Aerobics Studio
Pickleball

Exercise Park
Dog Park
Coffee Bar
Massage Room & Concierge
Playground
Kids Room
Party Room

Exhibition Kitchen
Cooking Classes
Billiards
Cards Lounge
Craft Room



CONCEPTUAL PHOTO



CONCEPTUAL PHOTO



ACTUAL PHOTO



ACTUAL PHOTO

CONCEPTUAL PHOTO

ACTUAL PHOTO

COVE HOMES COLLECTION

ACACIA

1-STORY | 2 BEDROOMS | 2 BATHS

2-CAR GARAGE | GREAT ROOM | DEN

1,501 AC SQ. FT. | 2,107 TOTAL SQ. FT.



COVE HOMES COLLECTION

BIRCH

1-STORY | 3 BEDROOMS | 2.5 BATHS

2-CAR GARAGE | GREAT ROOM

1,726 AC SQ. FT. | 2,321 TOTAL SQ. FT.



COVE HOMES COLLECTION

CEDAR

1-STORY | 3 BEDROOMS | 3 BATHS

2-CAR GARAGE | GREAT ROOM | DEN

1,918 AC SQ. FT. | 2,568 TOTAL SQ. FT.



ACACIA

FLOORPLAN

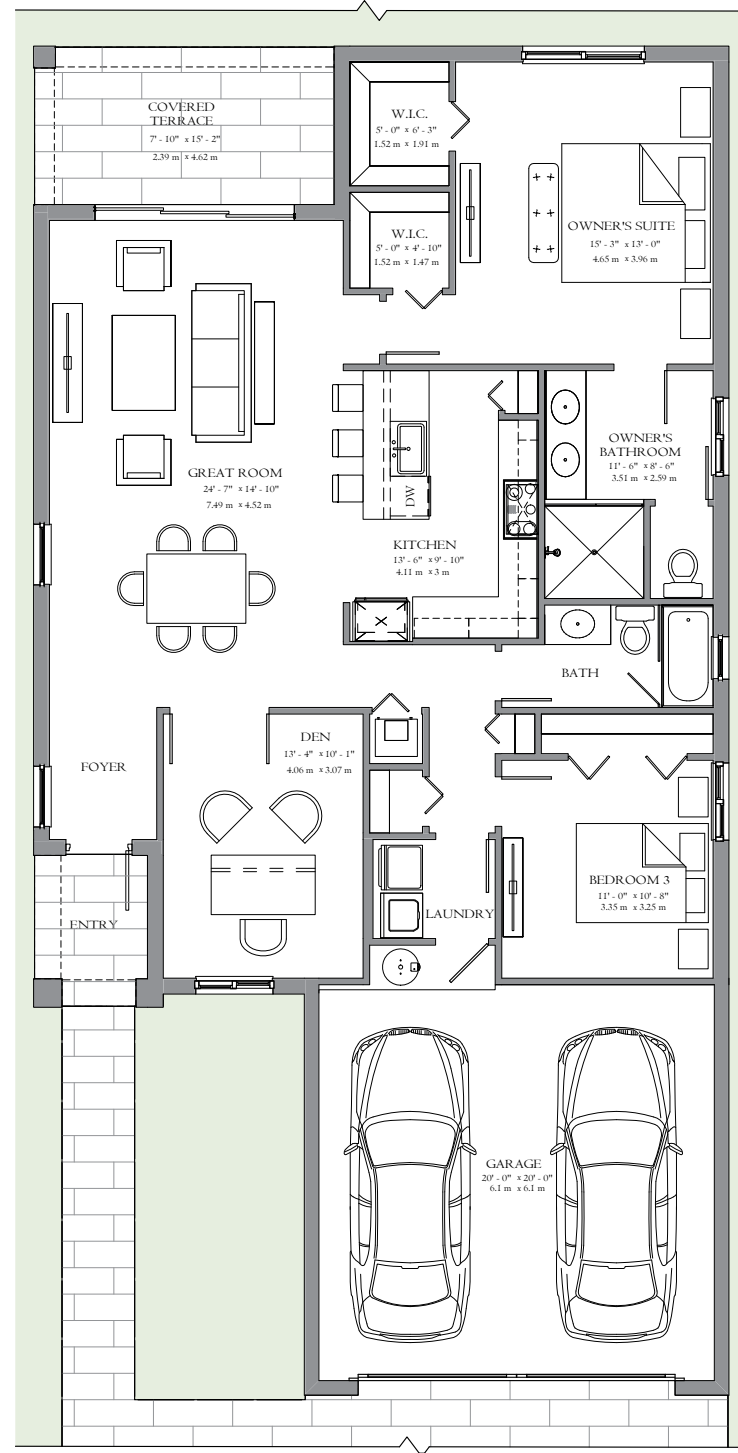

BIRCH

FLOORPLAN

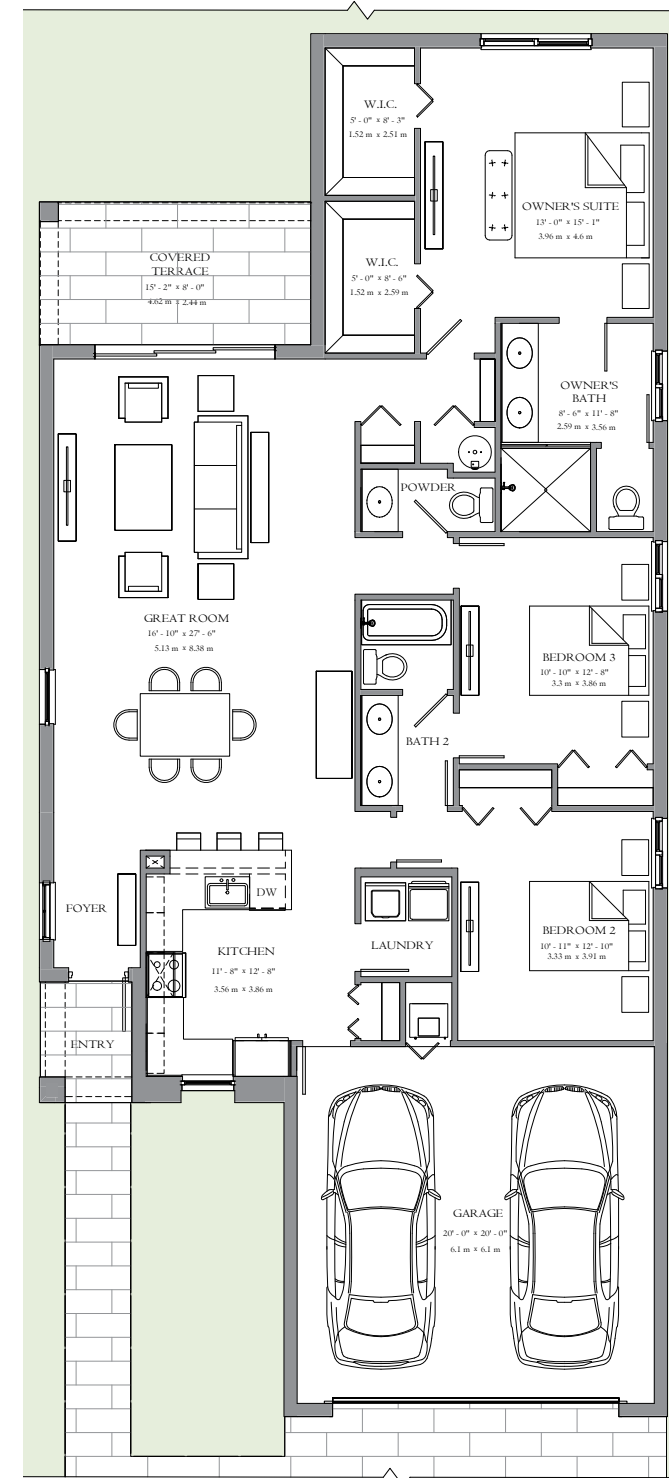

Artist's conception and for the convenience of reference. All dimensions are approximate. The developer reserves the right to change and alter materials, specifications, features, dimensions and designs without notice. Oral representations cannot be relied upon as correctly stating the representations of the developer. Pictures and photographs are solely for illustrative purposes and should not be relied upon when making a decision to purchase a home. Hardscape, landscape and other items shown may be decorator suggestions that are not included in the purchase price and availability may vary. Prices, features, elevations, floor plans and lot details are subject to change without notice.

CEDAR

FLOORPLAN

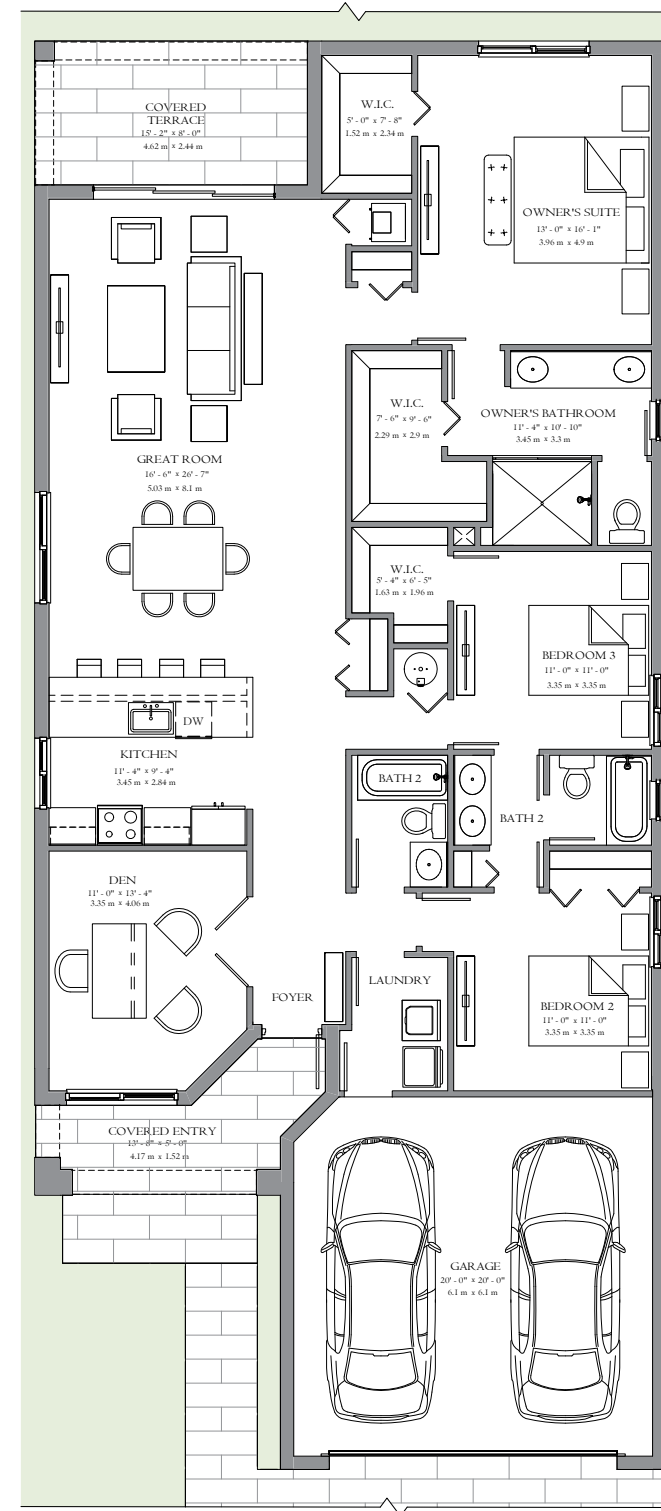

Artist's conception and for the convenience of reference. All dimensions are approximate. The developer reserves the right to change and alter materials, specifications, features, dimensions and designs without notice. Oral representations cannot be relied upon as correctly stating the representations of the developer. Pictures and photographs are solely for illustrative purposes and should not be relied upon when making a decision to purchase a home. Hardscape, landscape and other items shown may be decorator suggestions that are not included in the purchase price and availability may vary. Prices, features, elevations, floor plans and lot details are subject to change without notice.

COVE FEATURES

EXTERIOR FEATURES

- Mediterranean style concrete tile roof
- Decorator color scheme and light textured finish
- Brick paver driveway, walkway to home, and covered entry
- Climate-friendly covered entry
- Distinctive exterior door hardware and deadbolt lock
- Lighting at front porch entry
- Decorative coach light at garage
- Impact-resistant garage doors
- Pavers at rear patio
- Front and rear weatherproof (GFI) electrical outlets
- Professionally landscaped and sodded home site
- Automatic sprinkler system
- Two outside hose bibs
- Steel-reinforced concrete block construction
- Vented soffits
- Screens on all operable windows

INTERIOR FEATURES

- High ceilings
- Light textured finish walls & knockdown ceilings throughout (excluding baths)
- Elegant decorator door hardware throughout
- Decorative 2 1/4" wood door casings
- Oversized 3 1/4" wood baseboards
- 18" x 18" designer tile flooring in foyer, kitchen, laundry room and all bathrooms
- Deluxe wall-to-wall carpeting with padding in all non-tiled areas
- Minimum 150 AMP electrical service
- High efficiency air conditioning system
- Air-conditioned baths, laundry rooms and walk-in closets
- Energy-efficient R-11 garage wall insulation
- Energy-efficient R-30 ceiling insulation (per plan)
- Energy-efficient hot water heater
- Rocker-style electrical switches
- Vinyl-clad ventilated closet shelving
- Marble or Corian® window sills throughout
- Smoke and carbon monoxide detectors (per plan)
- Structured wiring system includes wiring that home-runs to a central distribution panel
- All phone wiring is Category-5 cable and is included in the kitchen and primary bedroom
- Pre-wired for ceiling fans in great room
- Full-sized washer and dryer

INSIDE YOUR KITCHEN

- Stainless steel appliance package including:
 - Side-by-side refrigerator with ice and water dispenser in the door
 - Ceramic surface range with self-cleaning oven
 - Built-in microwave oven and hood combo with fan and light
 - Multi-cycle dishwasher
 - 1/2 HP garbage disposer
- Contemporary cabinetry with 30" upper cabinets
- Granite or quartz countertops with 4" backsplash
- Stainless steel single bowl undermount sink
- Distinctive single lever faucet with pull out spray feature
- Overhead recessed lighting

INSIDE YOUR BATHROOMS

- Contemporary European-style cabinetry in all baths
- Granite or quartz vanity tops (per plan)
- 18" x 18" designer tile flooring
- Coordinating tub/shower wall tile package in primary and secondary baths
- Distinctive faucets and coordinated bath accessories
- Elongated water closets
- Exhaust fans
- Full-width mirrors
- Decorator lighting fixtures

All of the included standard features are to be used only for the convenience of reference. The developer reserves the right to change and alter materials, specifications, features and designs without notice.

CAPTIVA GARDEN HOMES COLLECTION

FAIRMONT

1-STORY

3 BEDROOMS

2.5 BATHS

2-CAR GARAGE

GREAT ROOM

CUSTOM OPTIONS

2,028 AC SQ. FT.

2,626 TOTAL SQ. FT.



SANTA BARBARA

PRELIMINARY ARTIST'S CONCEPT

COASTAL CONTEMPORARY



PRELIMINARY ARTIST'S CONCEPT

CONTEMPORARY



PRELIMINARY ARTIST'S CONCEPT

FAIRMONT

FLOORPLAN

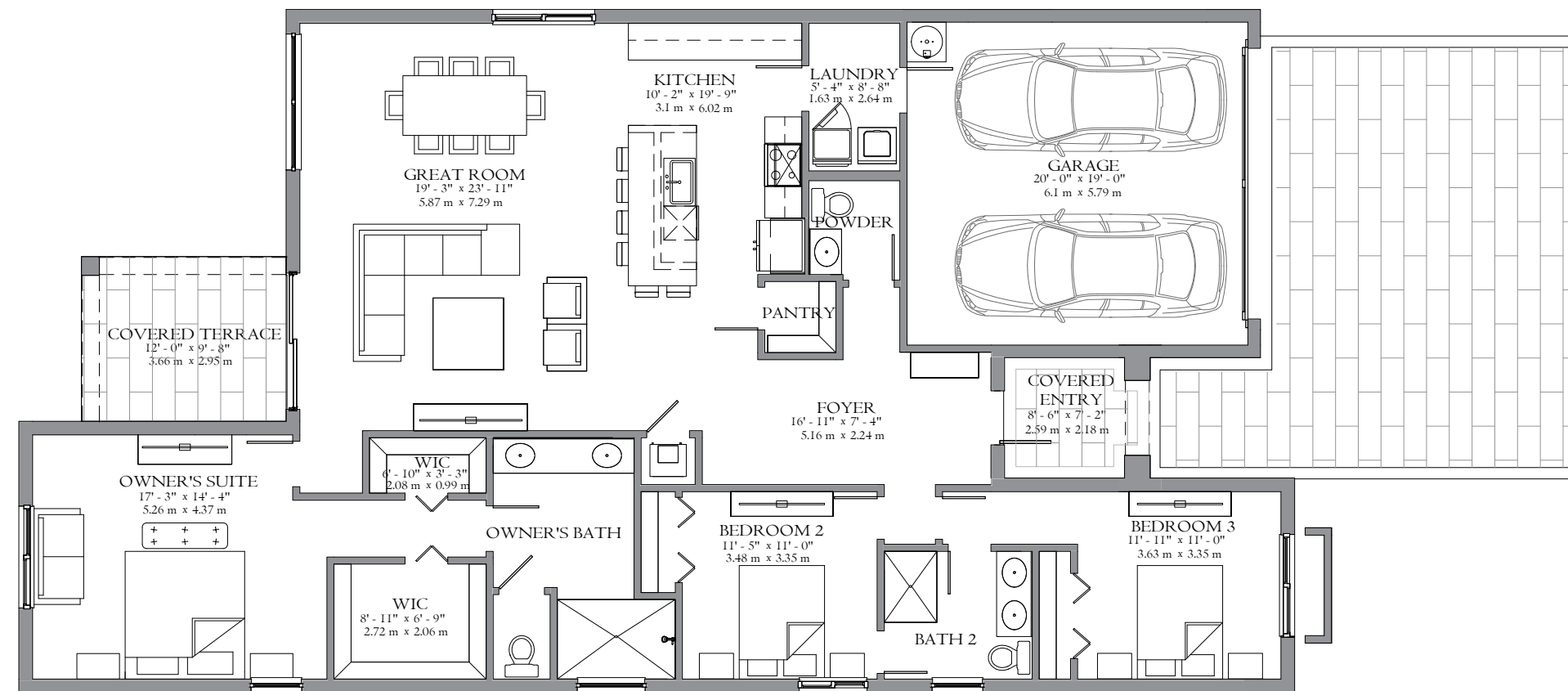

CUSTOM OPTIONS

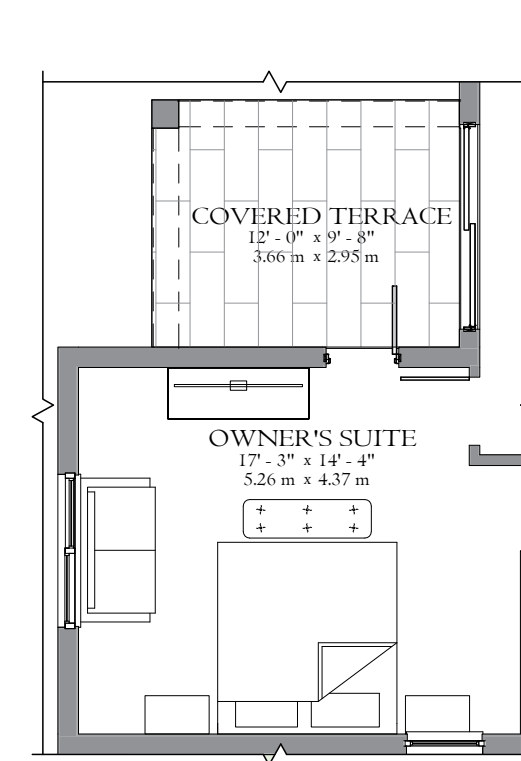

OWNER'S SUITE W/ SIDE DOOR

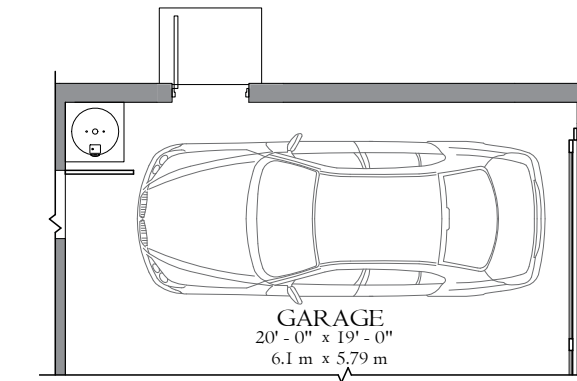

SIDE DOOR AT GARAGE

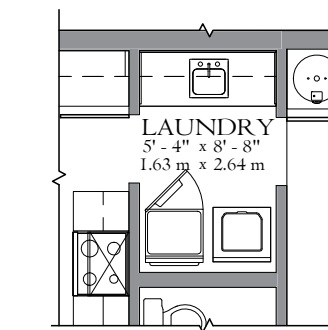

LAUNDRY SINK & CABINET



Artist's conception and for the convenience of reference. All dimensions are approximate. The developer reserves the right to change and alter materials, specifications, features, dimensions and designs without notice. Oral representations cannot be relied upon as correctly stating the representations of the developer. Pictures and photographs are solely for illustrative purposes and should not be relied upon when making a decision to purchase a home. Hardscape, landscape and other items shown may be decorator suggestions that are not included in the purchase price and availability may vary. Prices, features, elevations, floor plans and lot details are subject to change without notice.

CAPTIVA GARDEN HOMES COLLECTION

GREENVIEW

1-STORY

3-4 BEDROOMS

2.5-3 BATHS

2-CAR GARAGE

GREAT ROOM

DEN

CUSTOM OPTIONS

2,256 AC SQ. FT.

2,855 TOTAL SQ. FT.

SANTA BARBARA



PRELIMINARY ARTIST'S CONCEPT

COASTAL CONTEMPORARY



PRELIMINARY ARTIST'S CONCEPT

CONTEMPORARY



PRELIMINARY ARTIST'S CONCEPT

GREENVIEW

FLOORPLAN

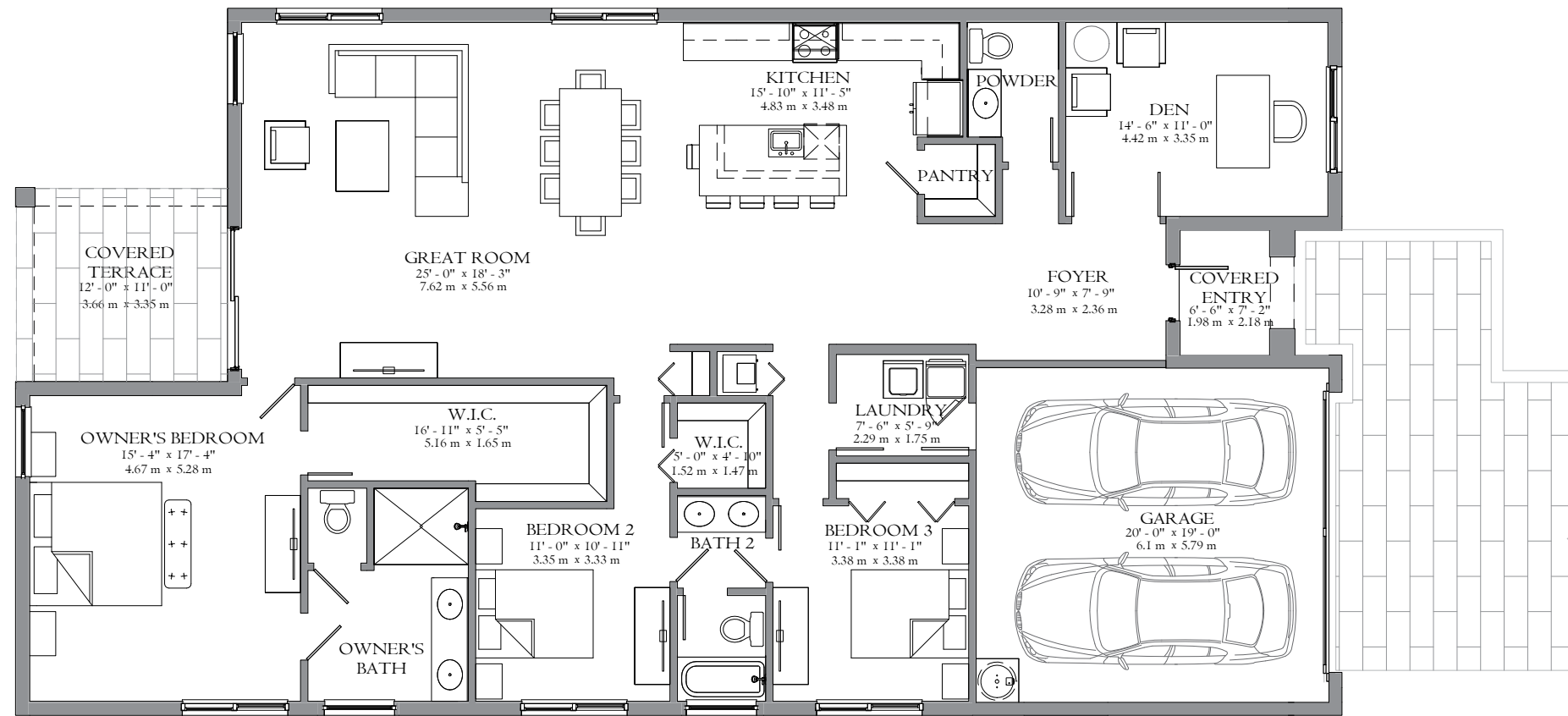

CUSTOM OPTIONS

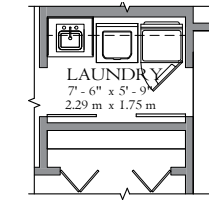

LAUNDRY W/
SINK & CABINET

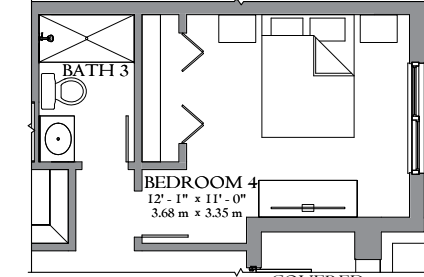

BEDROOM 4 ILO DEN W/ SHOWER

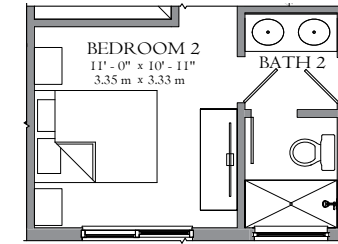

BATH 2 W/ SHOWER

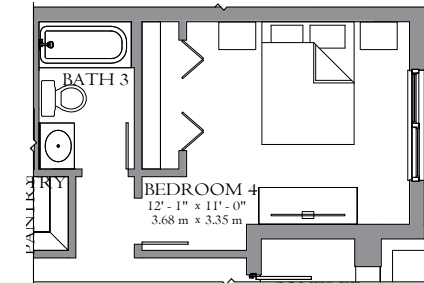

BEDROOM 4 ILO DEN W/ TUB

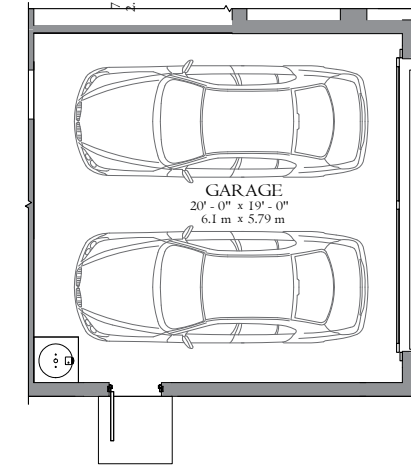

SIDE GARAGE DOOR

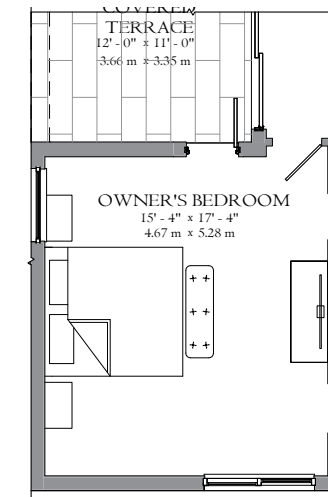

OWNER'S BEDROOM W/ SIDE DOOR



Artist's conception and for the convenience of reference. All dimensions are approximate. The developer reserves the right to change and alter materials, specifications, features, dimensions and designs without notice. Oral representations cannot be relied upon as correctly stating the representations of the developer. Pictures and photographs are solely for illustrative purposes and should not be relied upon when making a decision to purchase a home. Hardscape, landscape and other items shown may be decorator suggestions that are not included in the purchase price and availability may vary. Prices, features, elevations, floor plans and lot details are subject to change without notice.

CAPTIVA GARDEN HOMES COLLECTION

HANFORD

1-STORY

3-5 BEDROOMS

2.5-4 BATHS

2-CAR GARAGE

GREAT ROOM

FAMILY ROOM

DEN / LOFT

CUSTOM OPTIONS

3,330 AC SQ. FT.

3,959 TOTAL SQ. FT.

SANTA BARBARA



PRELIMINARY ARTIST'S CONCEPT

COASTAL CONTEMPORARY



PRELIMINARY ARTIST'S CONCEPT

CONTEMPORARY



PRELIMINARY ARTIST'S CONCEPT

HANFORD

FIRST LEVEL FLOORPLAN

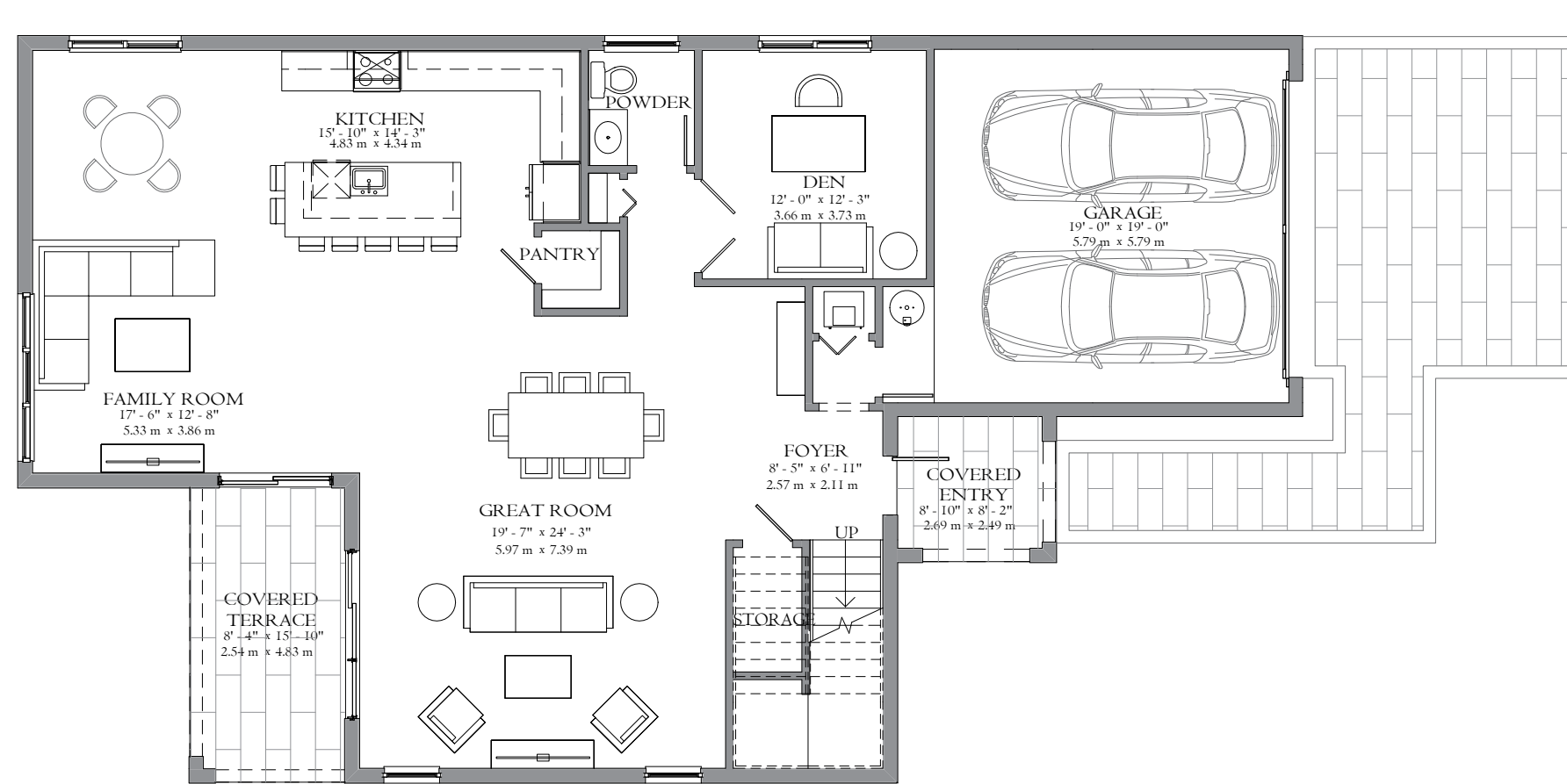

SECOND LEVEL FLOORPLAN

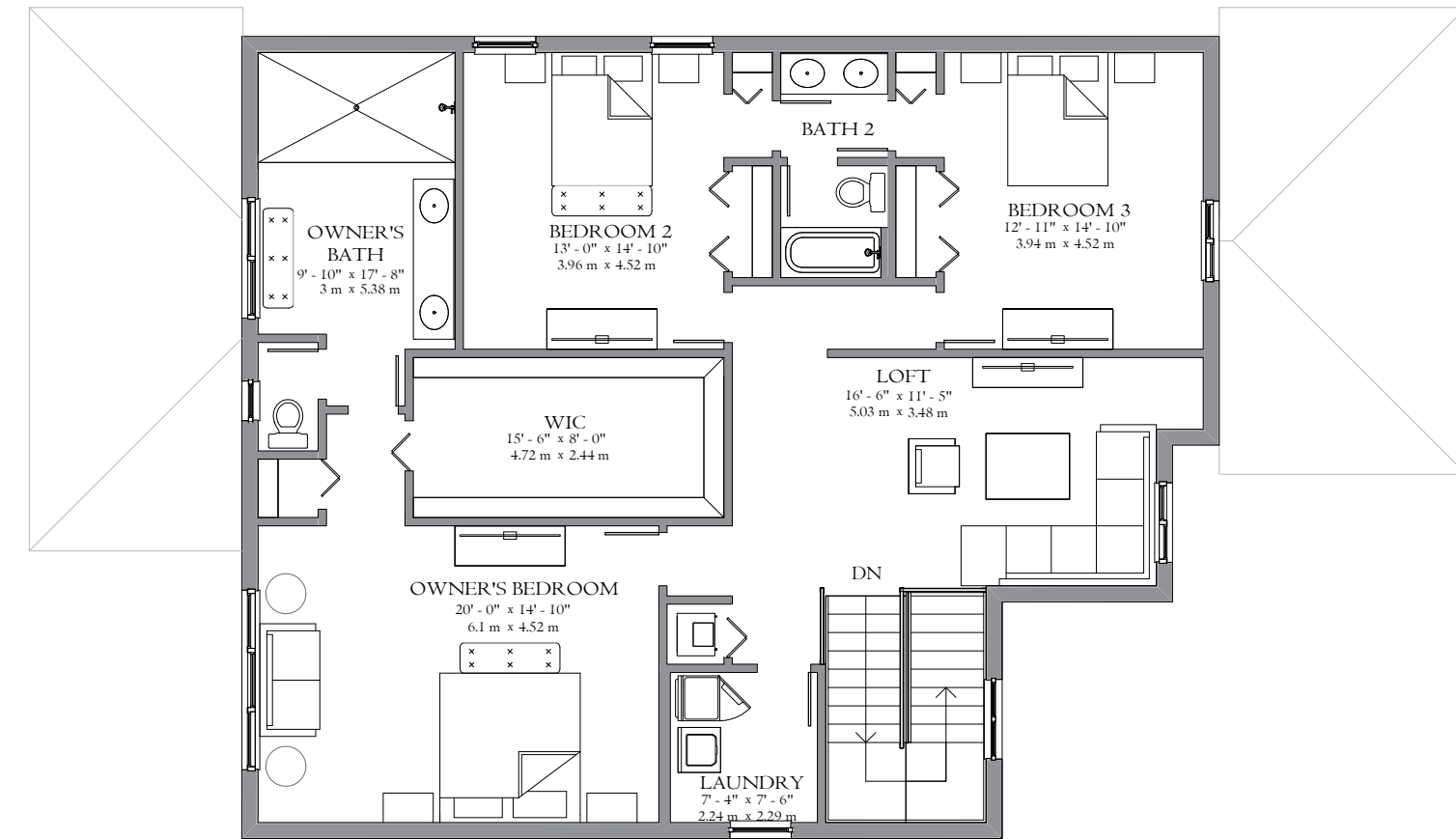

Artist's conception and for the convenience of reference. All dimensions are approximate. The developer reserves the right to change and alter materials, specifications, features, dimensions and designs without notice. Oral representations cannot be relied upon as correctly stating the representations of the developer. Pictures and photographs are solely for illustrative purposes and should not be relied upon when making a decision to purchase a home. Hardscape, landscape and other items shown may be decorator suggestions that are not included in the purchase price and availability may vary. Prices, features, elevations, floor plans and lot details are subject to change without notice.

HANFORD

CUSTOM OPTIONS

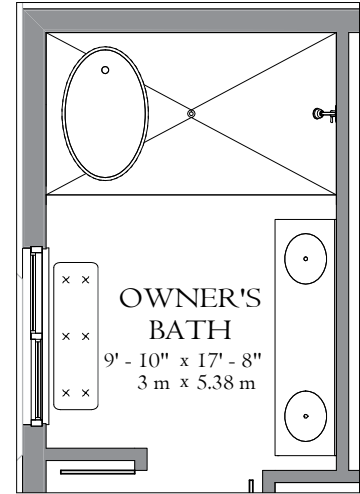

TUB AT OWNER'S BATH

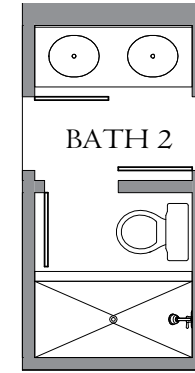

SHOWER ILO TUB AT BATH 2

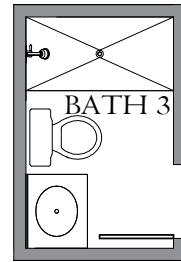

SHOWER ILO TUB AT BATH 3

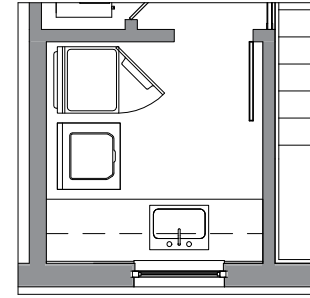

LAUNDRY ROOM W/ CABINET AND SINK

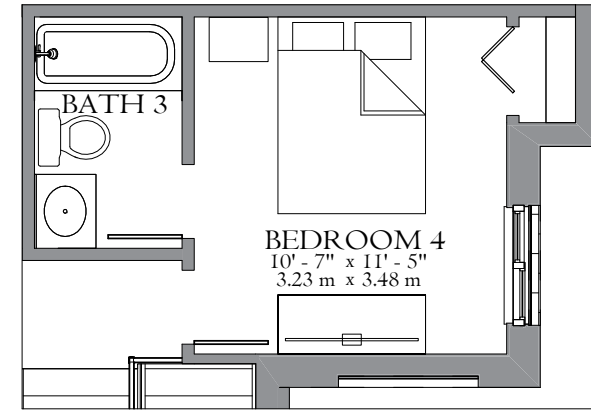

BEDROOM 4 ILO LOFT

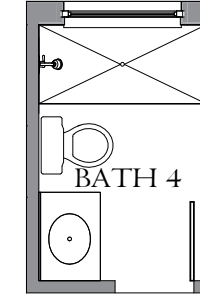

SHOWER ILO TUB AT BATH 4

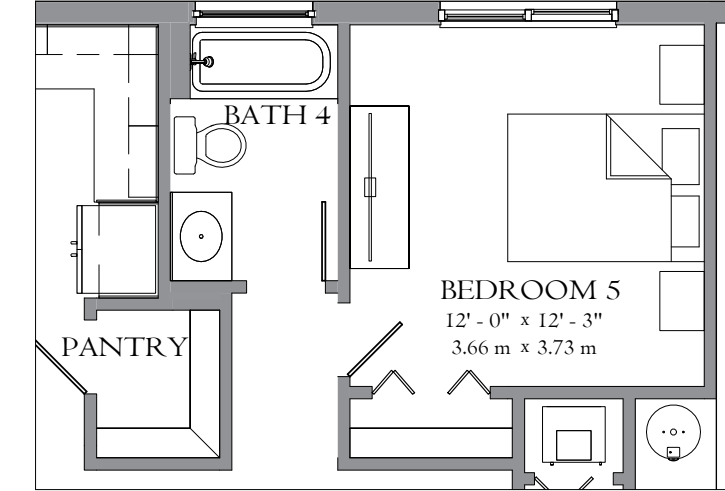

BEDROOM 5 ILO DEN

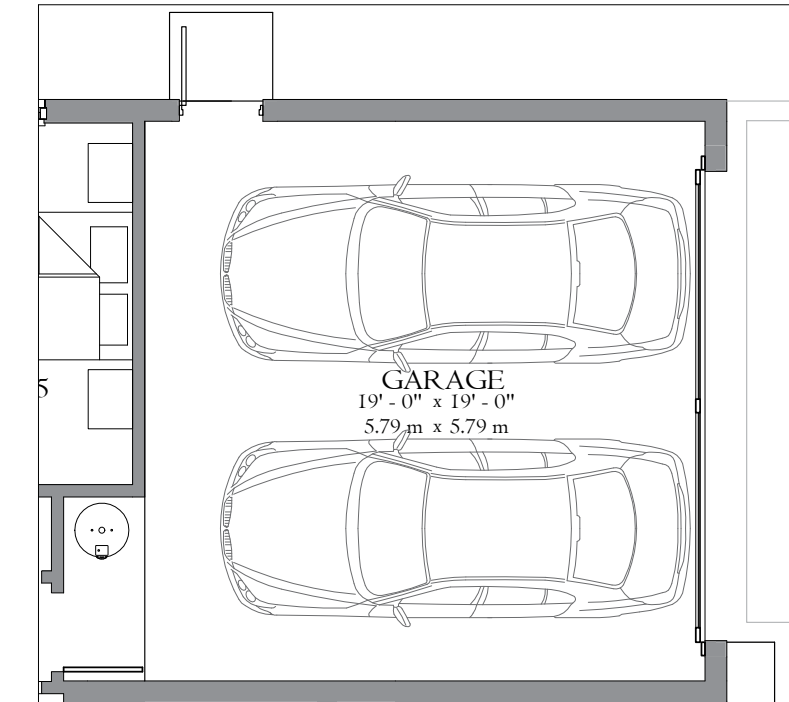

SIDE GARAGE DOOR

CAPTISTRANO ESTATE HOMES COLLECTION

FAIRWAY

1-STORY

3-4 BEDROOMS

2.5-3 BATHS

2-3 CAR GARAGE

GREAT ROOM

FAMILY ROOM

DEN

CUSTOM OPTIONS

2,588 AC SQ. FT.

3,255 TOTAL SQ. FT.



SANTA BARBARA

PRELIMINARY ARTIST'S CONCEPT



COASTAL CONTEMPORARY

PRELIMINARY ARTIST'S CONCEPT



CONTEMPORARY

PRELIMINARY ARTIST'S CONCEPT

FAIRWAY

FLOORPLAN

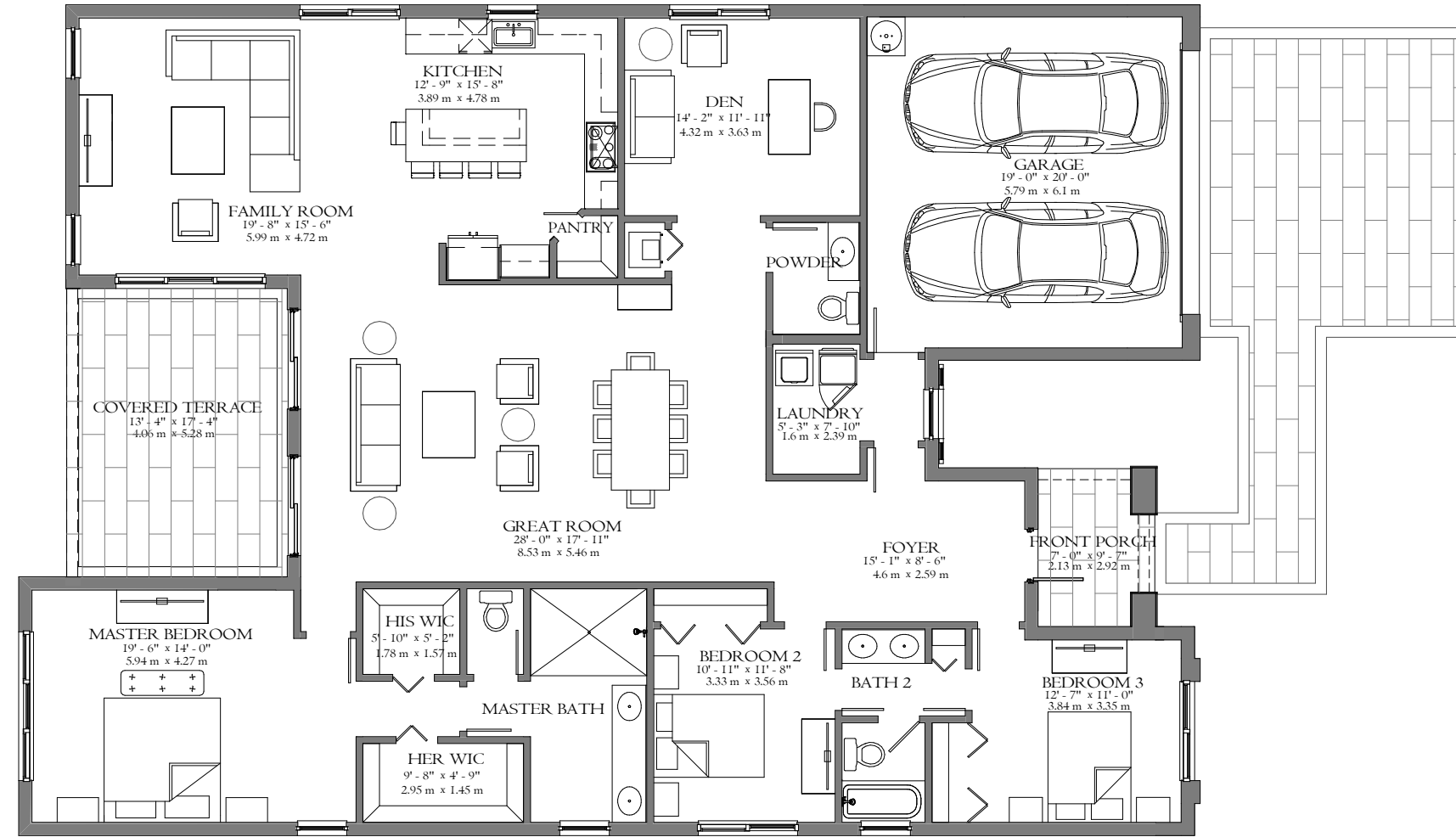

CUSTOM OPTIONS

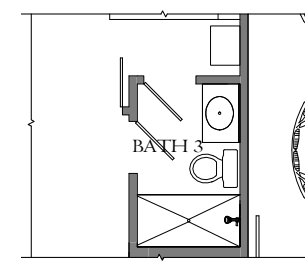

SHOWER ILO TUB IN BATH 3

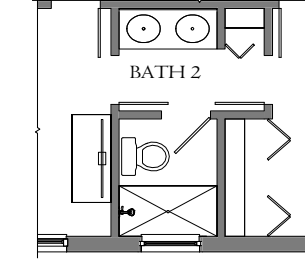

SHOWER ILO TUB IN BATH 2

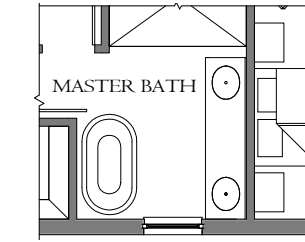

OWNER'S BATH TUB

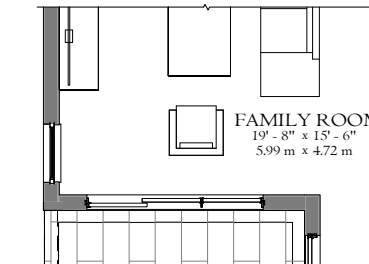

SLIDING GLASS DOOR ILO WINDOW

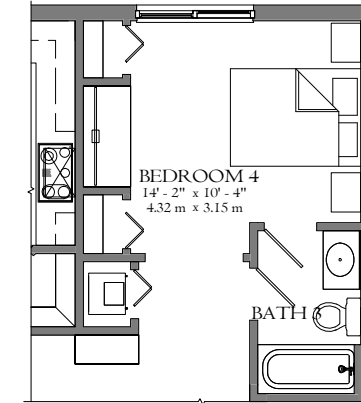

BEDROOM 4 & BATH 3 ILO DEN

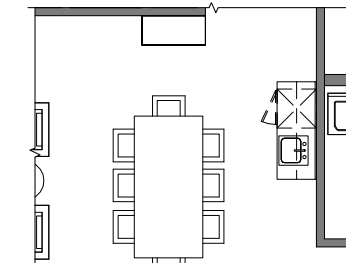

WET BAR AT GREAT ROOM

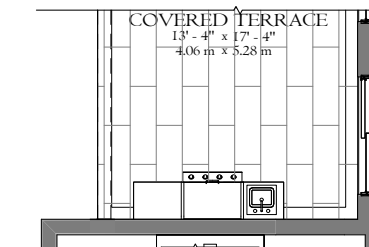

SUMMER KITCHEN

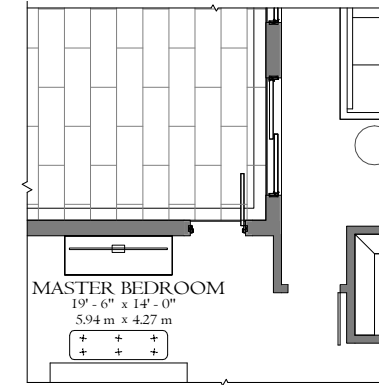

DOOR AT OWNER'S BEDROOM

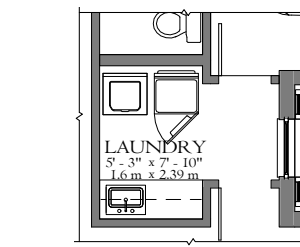

LAUNDRY SINK & CABINETS

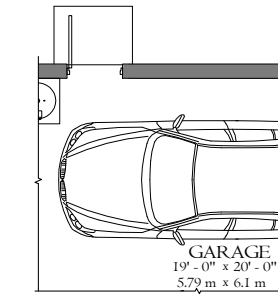

SIDE DOOR AT 2 & 3 CAR GARAGE

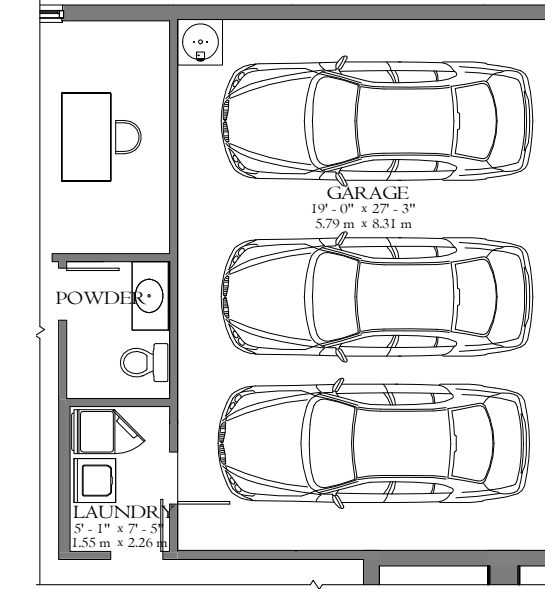

3 CAR GARAGE

Artist's conception and for the convenience of reference. All dimensions are approximate. The developer reserves the right to change and alter materials, specifications, features, dimensions and designs without notice. Oral representations cannot be relied upon as correctly stating the representations of the developer. Pictures and photographs are solely for illustrative purposes and should not be relied upon when making a decision to purchase a home. Hardscape, landscape and other items shown may be decorator suggestions that are not included in the purchase price and availability may vary. Prices, features, elevations, floor plans and lot details are subject to change without notice.



CAPTISTRANO ESTATE HOMES COLLECTION

GULF

1-STORY

4-5 BEDROOMS

3.5-4 BATHS

2-CAR GARAGE

GREAT ROOM

LIVING ROOM

CUSTOM OPTIONS

3,030 AC SQ. FT.

3,736 TOTAL SQ. FT.

SANTA BARBARA



COASTAL CONTEMPORARY



PRELIMINARY ARTIST'S CONCEPT

CONTEMPORARY



PRELIMINARY ARTIST'S CONCEPT

GULF

FLOORPLAN

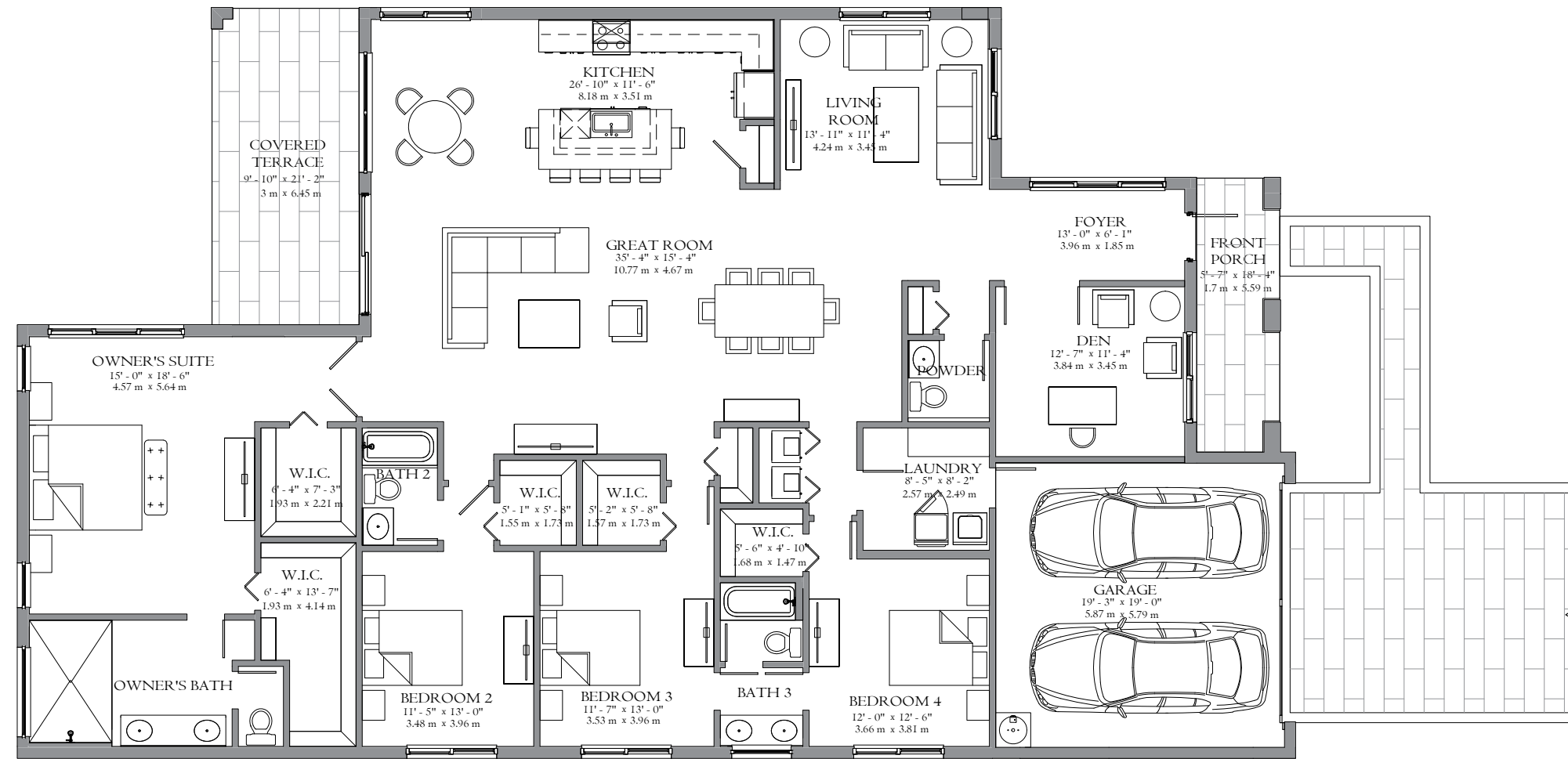

CUSTOM OPTIONS

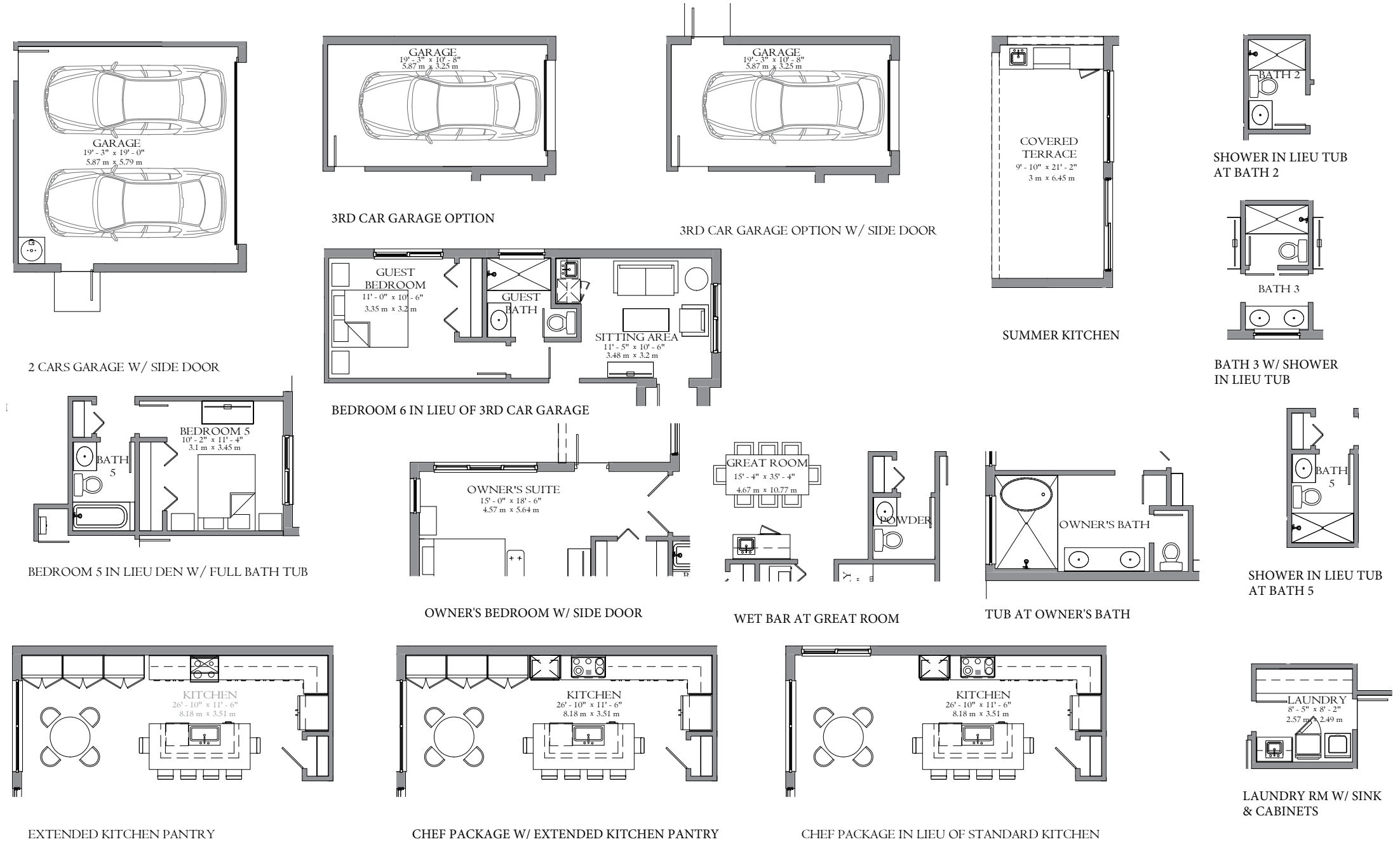

Artist's conception and for the convenience of reference. All dimensions are approximate. The developer reserves the right to change and alter materials, specifications, features, dimensions and designs without notice. Oral representations cannot be relied upon as correctly stating the representations of the developer. Pictures and photographs are solely for illustrative purposes and should not be relied upon when making a decision to purchase a home. Hardscape, landscape and other items shown may be decorator suggestions that are not included in the purchase price and availability may vary. Prices, features, elevations, floor plans and lot details are subject to change without notice.

CAPTISTRANO ESTATE HOMES COLLECTION

HARBOUR

2-STORY

4-6 BEDROOMS

3.5-5.5 BATHS

2-3 CAR GARAGE

GREAT ROOM

DINING ROOM

DEN / LOFT

CUSTOM OPTIONS

3,522 AC SQ. FT.

4,251 TOTAL SQ. FT.

SANTA BARBARA



PRELIMINARY ARTIST'S CONCEPT

COASTAL CONTEMPORARY



PRELIMINARY ARTIST'S CONCEPT

CONTEMPORARY



PRELIMINARY ARTIST'S CONCEPT

HARBOUR

FIRST LEVEL FLOORPLAN

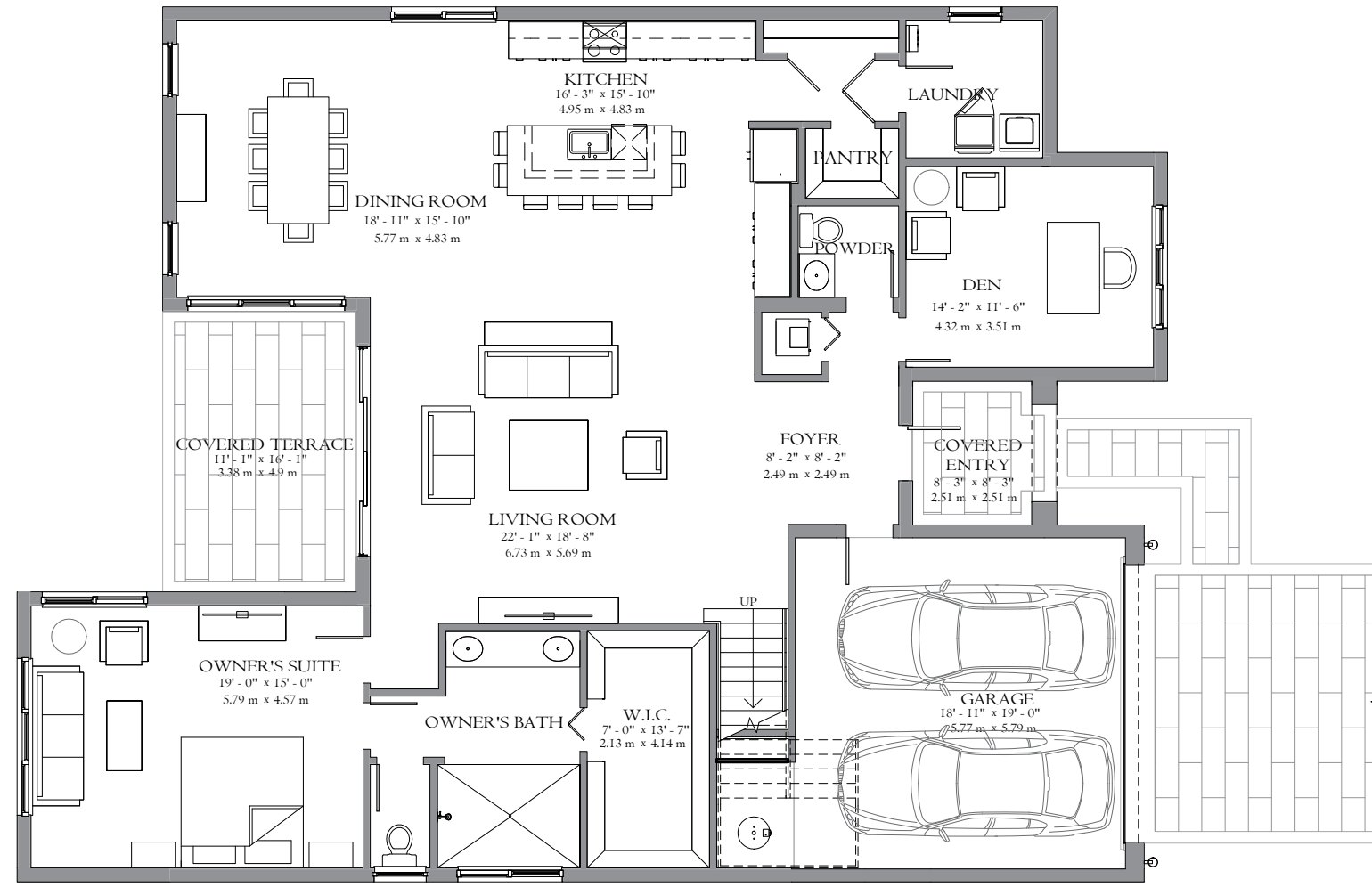

SECOND LEVEL FLOORPLAN

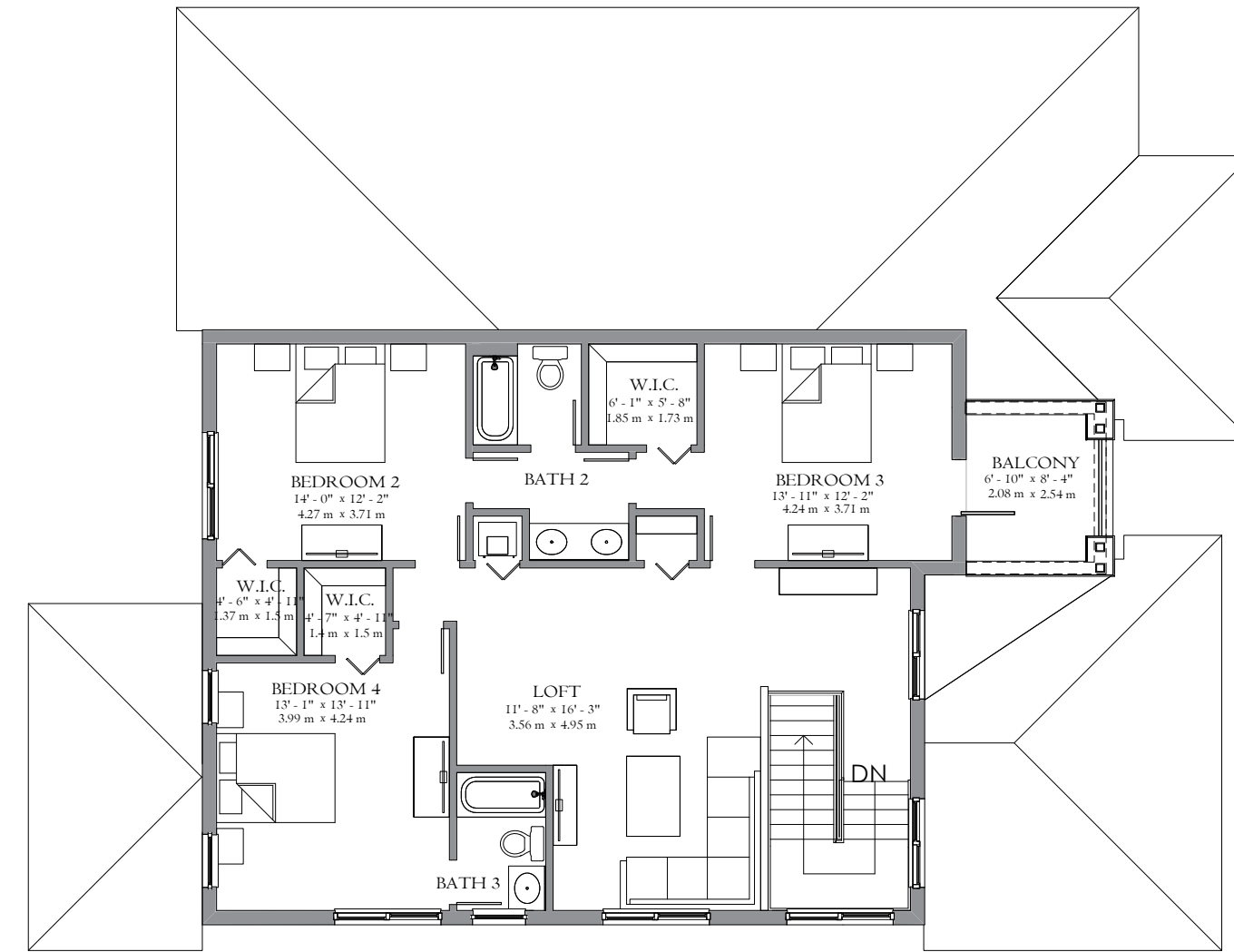

Artist's conception and for the convenience of reference. All dimensions are approximate. The developer reserves the right to change and alter materials, specifications, features, dimensions and designs without notice. Oral representations cannot be relied upon as correctly stating the representations of the developer. Pictures and photographs are solely for illustrative purposes and should not be relied upon when making a decision to purchase a home. Hardscape, landscape and other items shown may be decorator suggestions that are not included in the purchase price and availability may vary. Prices, features, elevations, floor plans and lot details are subject to change without notice.

HARBOUR

CUSTOM OPTIONS

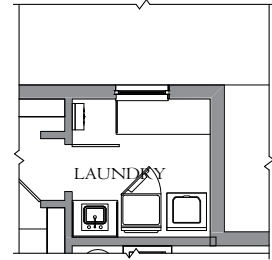

LAUNDRY SINK & CABINETS

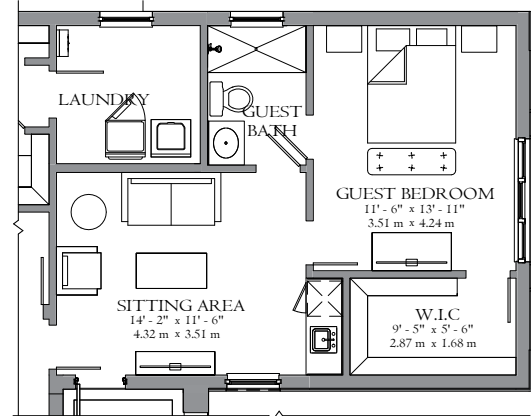

GUEST BEDROOM ILO 3RD CAR GARAGE W/ DEN

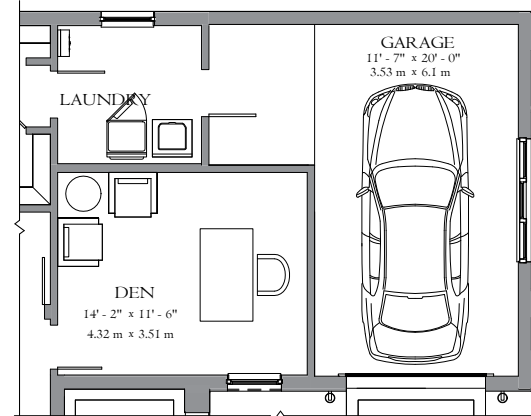

3RD CAR GARAGE

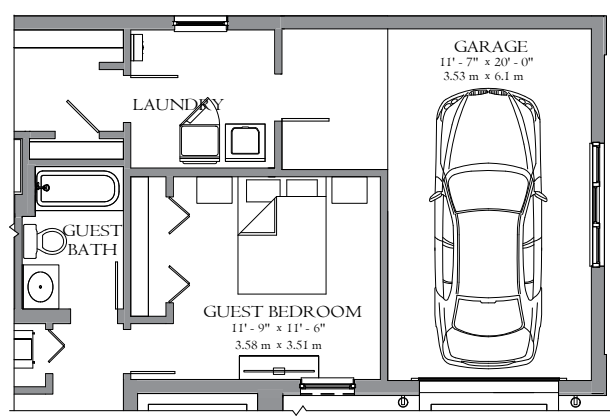

3RD CAR GARAGE W/GUEST BEDROOM ILO DEN

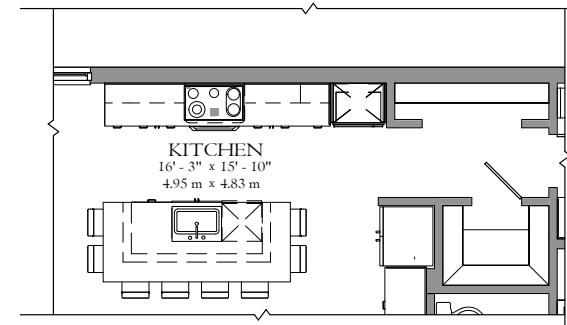

CHEF PACKAGE ILO STANDARD KITCHEN

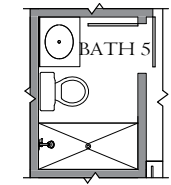

SHOWER ILO TUB AT BATH 5

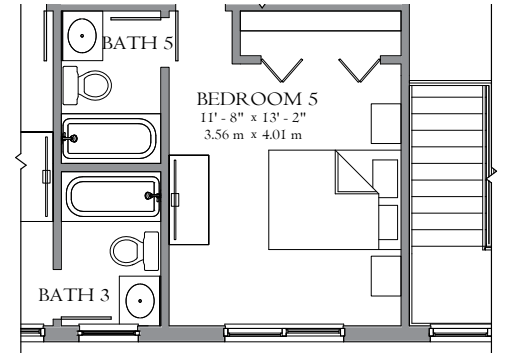

BEDROOM 5 & BATH 5 ILO LOFT

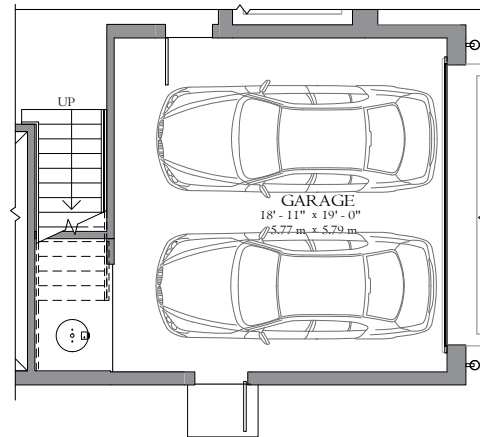

DOOR AT GARAGE

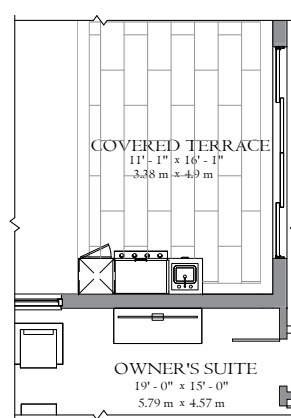

SUMMER KITCHEN

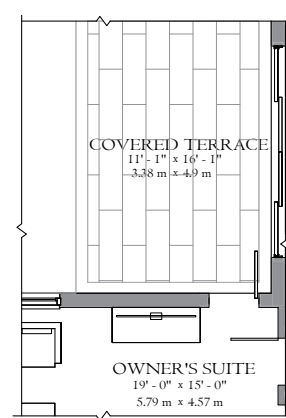

DOOR AT OWNER'S SUITE

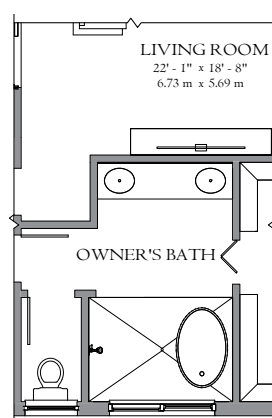

OWNER'S BATH TUB

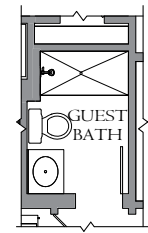

SHOWER AT GUEST BATH ILO TUB

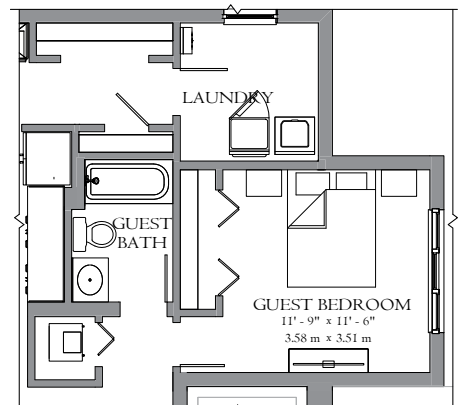

GUEST BEDROOM ILO DEN

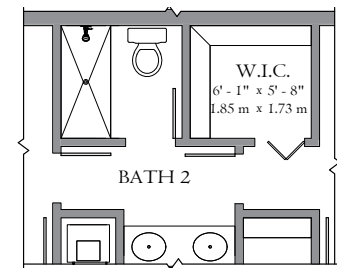

SHOWER ILO TUB AT BATH 2

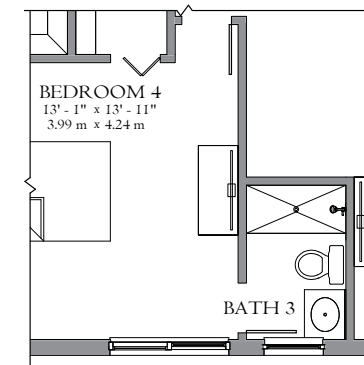

SHOWER ILO TUB AT BATH 3

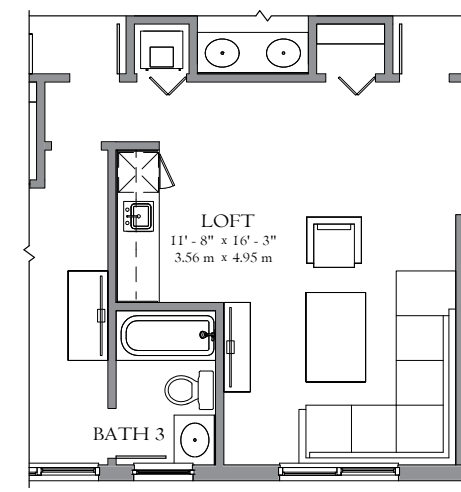

WET BAR AT LOFT

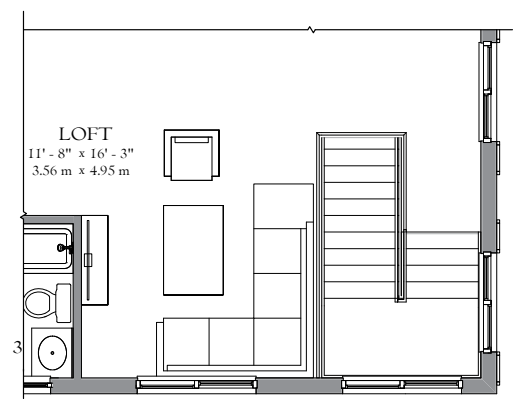

SAFEGUARD ILO 42" HIGH LOW WALL

Artist's conception and for the convenience of reference. All dimensions are approximate. The developer reserves the right to change and alter materials, specifications, features, dimensions and designs without notice. Oral representations cannot be relied upon as correctly stating the representations of the developer. Pictures and photographs are solely for illustrative purposes and should not be relied upon when making a decision to purchase a home. Hardscape, landscape and other items shown may be decorator suggestions that are not included in the purchase price and availability may vary. Prices, features, elevations, floor plans and lot details are subject to change without notice.

CAPTISTRANO ESTATE HOMES COLLECTION

INLET

2-STORY

4 BEDROOMS

3.5-4.5 BATHS

3-CAR GARAGE

GREAT ROOM

DEN / LOFT

CUSTOM OPTIONS

3,985 AC SQ. FT.

5,061 TOTAL SQ. FT.



INLET

FIRST LEVEL FLOORPLAN

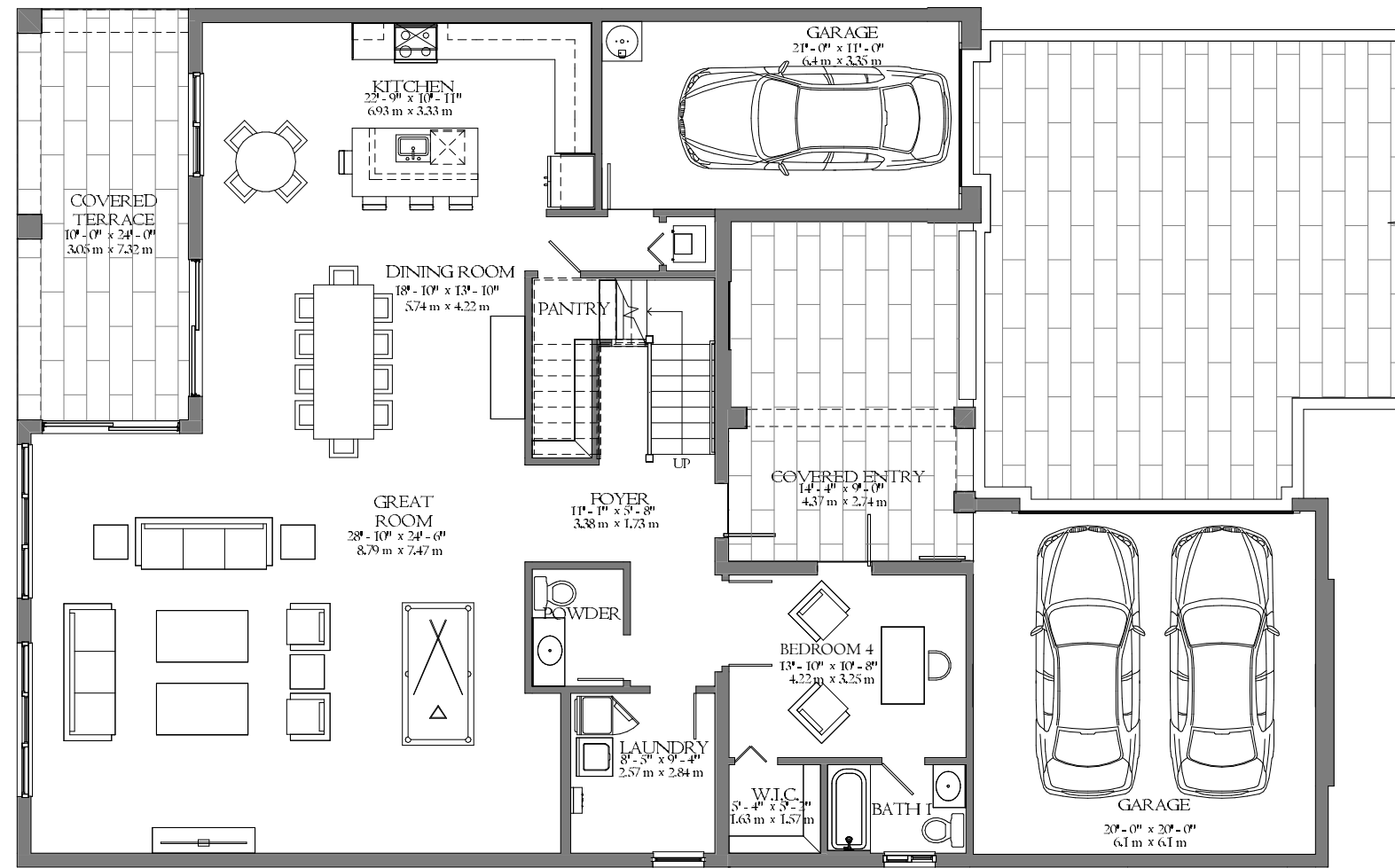

SECOND LEVEL FLOORPLAN

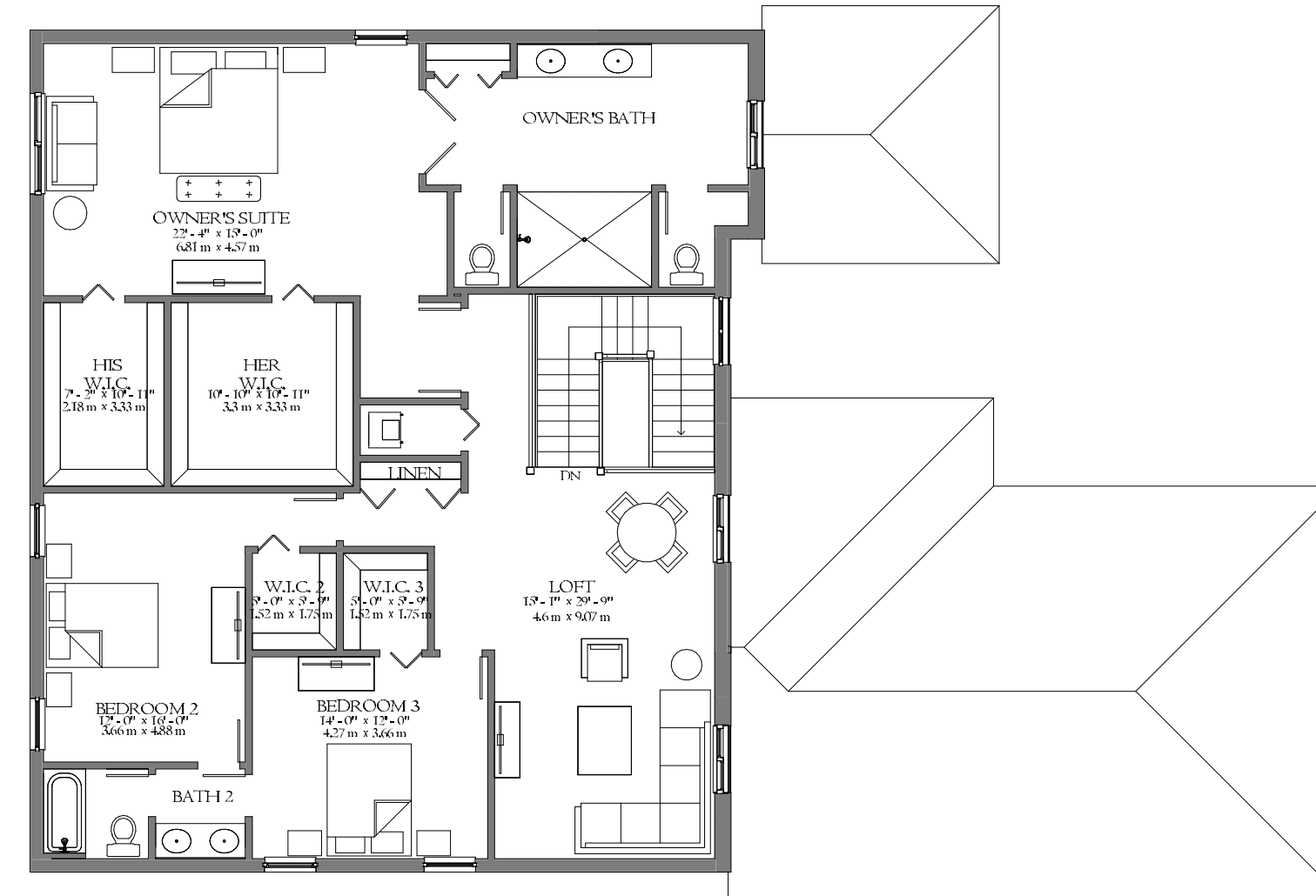

Artist's conception and for the convenience of reference. All dimensions are approximate. The developer reserves the right to change and alter materials, specifications, features, dimensions and designs without notice. Oral representations cannot be relied upon as correctly stating the representations of the developer. Pictures and photographs are solely for illustrative purposes and should not be relied upon when making a decision to purchase a home. Hardscape, landscape and other items shown may be decorator suggestions that are not included in the purchase price and availability may vary. Prices, features, elevations, floor plans and lot details are subject to change without notice.



INLET

CUSTOM OPTIONS

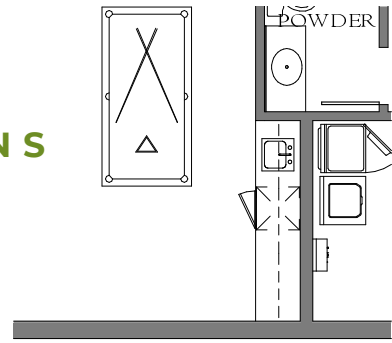

WET BAR AT GREAT ROOM

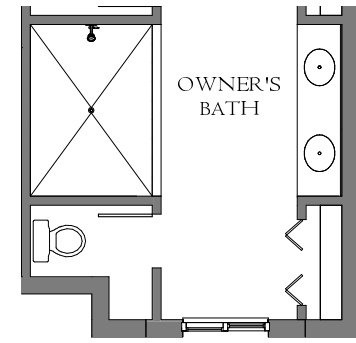

LINEN IN LIEU TUB AT MASTER BATH

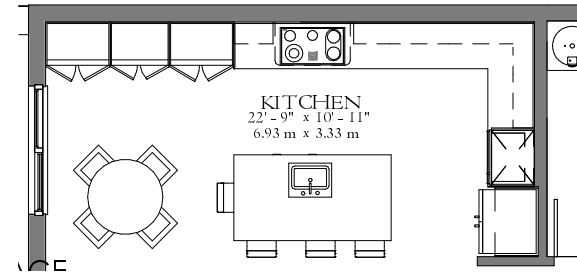

EXTENDED KITCHEN PANTRY W/ CHEF PACKAGE

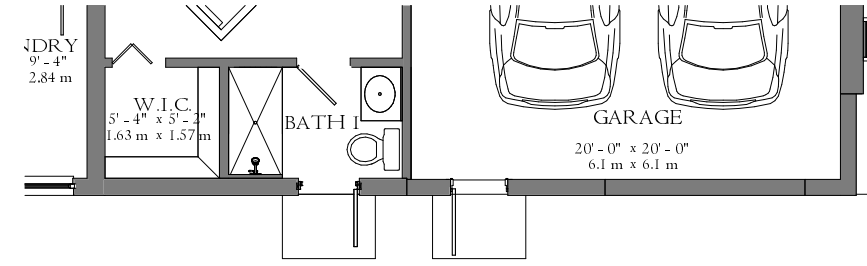

DOOR AND SHOWER AT BATH 1 & DOOR AT TWO CAR GARAGE

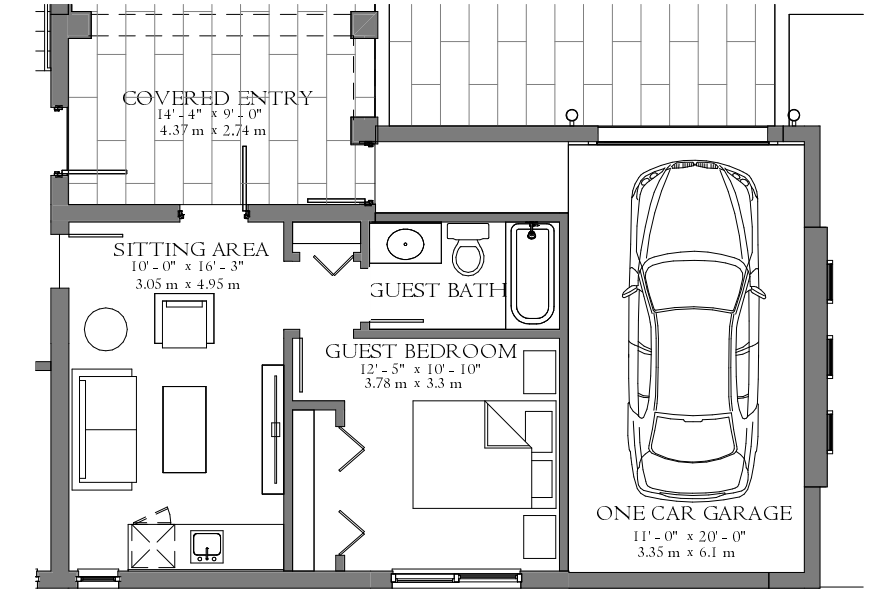

GUEST BEDROOM IN LIEU OF 3RD CAR GARAGE

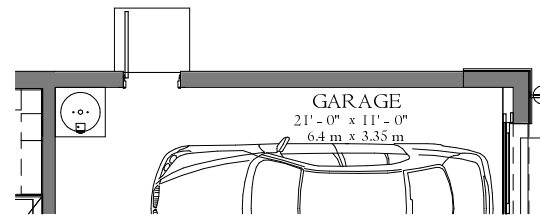

DOOR AT ONE CAR GARAGE

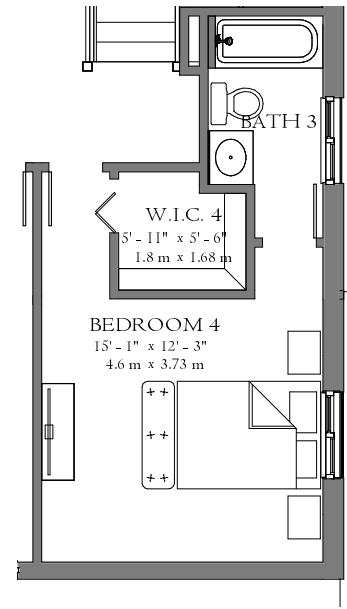

BEDROOM 4 IN LIEU OF LOFT

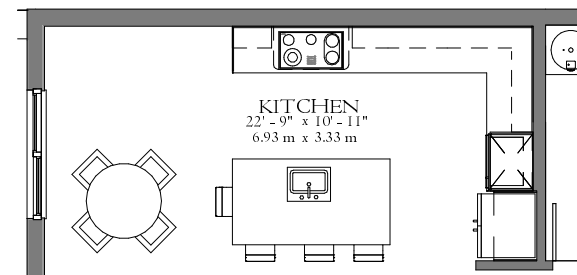

CHEF PACKAGE IN LIEU STANDARD KITCHEN

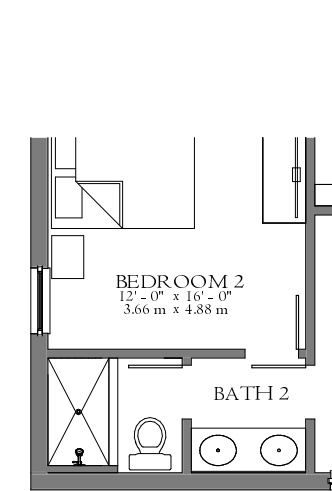

SHOWER AT BATH 2

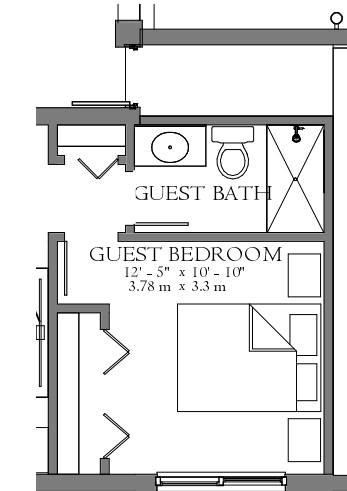

SHOWER ILO TUB AT GUEST BATH

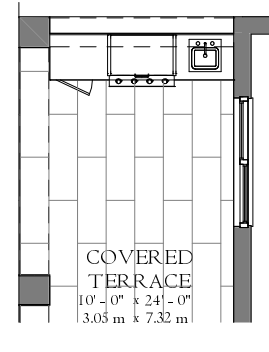

SUMMER KITCHEN

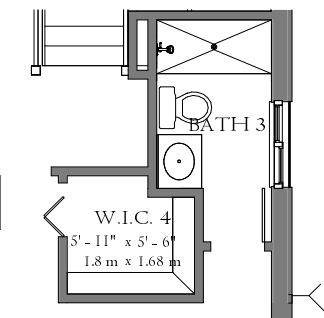

SHOWER IN LIEU OF TUB AT 4TH BEDROOM

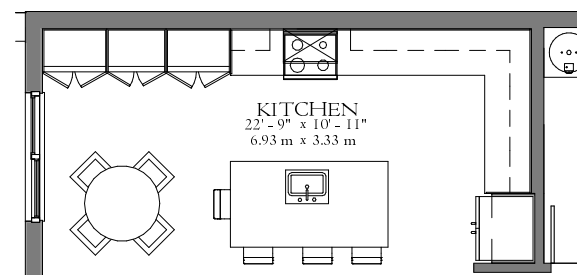

EXTENDED KITCHEN PANTRY

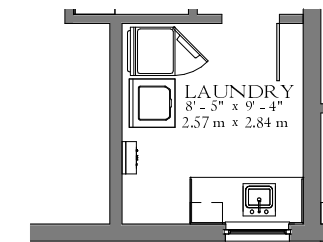

SINK AND CABINETS AT LAUNDRY

Artist's conception and for the convenience of reference. All dimensions are approximate. The developer reserves the right to change and alter materials, specifications, features, dimensions and designs without notice. Oral representations cannot be relied upon as correctly stating the representations of the developer. Pictures and photographs are solely for illustrative purposes and should not be relied upon when making a decision to purchase a home. Hardscape, landscape and other items shown may be decorator suggestions that are not included in the purchase price and availability may vary. Prices, features, elevations, floor plans and lot details are subject to change without notice.

BEAUTIFUL HOME FEATURES

EXTERIOR FEATURES

- Decorative architectural moldings
- Concrete roof tile in flat or S shape (per plan/scheme)
- Decorator color scheme and light textured finish
- Brick paver driveway, walkway to home, covered entry and covered rear terrace
- Climate-friendly covered entry with dramatic 8' doors
- 8'0" height French doors (per plan)
- Distinctive exterior door hardware and deadbolt lock
- Lighting at front entry porch
- Decorative coach lighting at garage
- Impact-resistant garage doors
- Covered rear terrace pre-wired for ceiling fan
- Second floor hurricane code compliant concrete block construction
- Front and rear weatherproof (GFI) electric outlets
- Professionally landscaped and sodded home site
- Automatic sprinkler system
- Two outside hose bibs
- Steel-reinforced concrete foundation
- Vented soffits
- Screens on all operable windows

INTERIOR FEATURES

- Volume 10' ceilings (per plan)
- Light textured walls and knockdown ceilings throughout (excluding bathrooms)
- 8' raised panel interior doors
- 8' raised panel closet doors with louvered doors if required for ventilation (per plan)
- Decorator door hardware throughout
- Decorative 2 ¼" wood door casings
- Oversized 5 ¼" wood baseboards
- 18" x 18" ceramic tile flooring in foyer, powder, family room, kitchen, breakfast nook and laundry room (per plan)
- Deluxe wall-to-wall carpeting with upgraded padding in all non-tiled areas
- High-efficiency air conditioning system
- Air-conditioned baths, laundry rooms and walk-in closets
- Energy-efficient R-11 garage wall insulation
- Energy-efficient R-30 ceiling insulation (per plan)
- Energy-efficient hot water heater
- Fluorescent light fixtures in laundry room and garage
- Rocker-style electrical switches
- Vinyl-clad ventilated closet shelving
- Marble or Corian® windowsills throughout
- Smoke and carbon monoxide detectors (per plan)
- Category 5 structured wiring for voice in kitchen and master bedroom, home run to central distribution panel
- RG6 shielded coaxial television cable in all bedrooms, family room or great room, home run to central distribution panel (per plan)
- Pre-wired for ceiling fans in all bedrooms (per plan)
- Pre-wired for garage door opener
- Full-sized washer & dryer
- Minimum 200 AMP electrical service

INSIDE YOUR KITCHEN

- Stainless steel appliance package including:
 - 25 cu. ft. side-by-side refrigerator with ice and water dispenser in the door
 - Ceramic surface range with self-cleaning oven
 - Built-in microwave oven and hood combo with fan and light
 - Multi-cycle dishwasher
- ½ HP garbage disposer
- European-style contemporary cabinetry with 42" upper cabinets
- Granite or quartz countertops with 4" backsplash
- Stainless steel single bowl undermount sink
- Single-lever faucet with pull-out spray feature
- Overhead recessed lighting
- Conveniently located pantry

INSIDE YOUR BATHROOMS

- European-style contemporary cabinetry
- Granite or quartz vanity tops
- Shower with frameless clear glass enclosure in primary bath
- 18" x 18" designer flooring
- Coordinating tub/shower wall tile package in primary and secondary baths
- Exhaust fans
- Distinctive faucets and coordinated bath accessories
- Elongated water closets
- Full vanity width mirrors
- Designer lighting fixtures (per plan)

All of the included standard features are to be used only for the convenience of reference. The developer reserves the right to change and alter materials, specifications, features and designs without notice.

AN EXPANSIVE SITEPLAN



*Artist's conception and for the convenience of reference. All dimensions are approximate. Developer reserves the right to change and alter materials, specifications, features, dimensions and designs without notice.

YOUR NEW MAPLE RIDGE HOME COMES WITH A DOCTOR ON DEMAND



CONCEPTUAL PHOTO

New Homes at Maple Ridge will include Baptist Health's Digital Health Kit! Baptist Health, the healthcare leader across South Florida is opening a digital door for you right from your home.

BAPTIST HEALTH CARE ON DEMAND FACE-TO-FACE VIDEO VISITS INCLUDING:

- 1-year of free and unlimited Urgent Care
- Virtual care navigation to guide you or give you peace of mind
- 20% off additional services such as diet and nutrition, mental health, breastfeeding support and more
- 24/7 customer support

ONE (1) TY TOHOME MEDICAL EXAM DEVICE:

- Includes HD camera and microphone to record ears, throat, heart, lungs + more
- Includes infrared digital thermometer
- Sends information to doctors using Baptist Health Care on Demand



*See builder for additional details. Some exclusions may apply.

OUR COMMITMENT

PROVIDING A PERSONALIZED, DEDICATED APPROACH TO THE HOMEBUILDING PROCESS WITH CHECKPOINTS, INSPECTIONS AND ATTENTION TO DETAIL.

CHOOSE

STEP 1

We'll help you choose the site and home plan that feels right for you, setting the groundwork for a home that will be built to fit your needs. And because it's a brand new home, there are no walls to knock down, no carpets to rip up, and no unexpected (or costly) surprises along the way.

CUSTOMIZE

STEP 2

Let's select and design the details that you've been imagining in your head for years, we pair you with a professional design specialist who can help bring your vision to life. They'll help you select the finishes and features that match your style and personality.

CHECK IN

STEP 3

Construction of your new home can be the most exciting part of the process. We're here to help make it painless too. That's why we arrange several walkthroughs and even send you milestone notifications during the construction phase. We make sure that you can follow along with the progress.

SETTLE IN

STEP 4

You will appreciate the energy efficiency of your new home. Not only does your home save you money on bills, it is environmentally responsible. And even better, the new appliances, quality flooring, premium water heater, and modern A/C system include a limited warranty that you won't find in an older home.

As a CC Homes customer, you will receive luxury service from a skilled designer and privileged access to a wide array of materials and finishes.

We proudly offer a designer-curated collection of cabinetry, countertops, flooring, fixtures, appliances, hardware, tile work, and beyond, all of which are distinctively upscale, and available to preview in a CC Homes Design Studio.

Our customers appreciate this - Features included at no additional cost are top quality and superior... So, choose to build with us, and you can save money without sacrificing on style!



HISTORY OF EXCELLENCE

DELIVERING A SUPERIOR HOMEBUILDING EXPERIENCE

Since 1978, thousands of happy homeowners ranked top 5 in South & Southwest Florida



CC Homes, a Codina-Carr Company, was founded on the principle of providing families with high-quality new homes in a desirable location. With more than 75 years of combined experience in South Florida real estate, Mr. Armando Codina and Mr. Jim Carr have envisioned the redevelopment of the Florida real estate market by providing brand new quality homes in cities where there is a high demand. With projects located throughout the state, CC Homes is one of the largest builder-developers in Florida.



JAMES CARR

ARMANDO CODINA

JIM CARR is a 40-year career homebuilder, real estate developer, and the CEO of CC Homes. In 1976, Jim Carr founded Westbrooke Communities, Inc., a land development and residential home building company which quickly catapulted into the ranks of the state's largest and most respected builders, with more than 15,000 homes constructed throughout South Florida. In 2001, Mr. Carr formed Carr Residential I, LLC with the purpose of developing urban in-fill locations and multi-family communities throughout South Florida. In 2007, Jim Carr co-founded CC Homes with business partner and life-long friend Armando Codina. Jim Carr is active in several civic organizations and has been the recipient of many philanthropic and professional awards. Most recently, he and wife Susan Carr received the Philanthropy Award from The Coral Gables Community Foundation. Currently serving as Chairman of the Board, Mr. Carr has been extremely involved with Baptist Health South Florida, the region's largest health care provider, for the past 20 years. Mr. Carr has served on the board of directors of three public corporations: Newmark Homes Corp, LNR Properties and Great Florida Bank. Carr is also past president of the Builders Association of South Florida (1986). Among Jim Carr's many completed residential projects, some of the most notable include: The Residences of Sawgrass Mills in Sunrise, Shenandoah in Davie, Westlake Village in Hollywood, Monterra in Cooper City, Traditions and Torino at Grey Oaks in Naples, The Villas at Harbor Isles, Cocoplum in Dania Beach and Bonterra in Hialeah.

ARMANDO CODINA is Founder and Executive Chairman of Codina Partners, LLC, a real estate investment, development and property management firm based in Coral Gables, Florida. Having first founded the large and successful commercial real estate firm Codina Group in 1979, Mr. Codina formed Codina Partners in 2009 and through this entity and its several affiliates is engaged in multiple real estate development and investment activities. Mr. Codina is an active investor and owner of MBB Auto Group, a premium luxury retail automotive group consisting of 15 dealerships in the Northeast that include Mercedes-Benz, BMW, Land Rover, Jaguar, Audi and Toyota. Previously, he served as Lead Director on the board of BellSouth; on the board of directors of American Airline's parent company, AMR Corporation; and on the board of General Motors and The Home Depot. He is also chairman of Kingfisher Land-Secured Bond Fund, L.P. Additionally, Mr. Codina has served several professional, civic, and educational organizations, including as a Board of Trustees member of the Urban Institute, and as Chair of the Town Square Neighborhood Development Corporation. He is a Chairman Emeritus of Florida International University, Co-Founder of the Community Partnership for the Homeless, and is a member of the Florida Council of 100, among others. For a list of the many industry-related and philanthropic awards and recognitions Mr. Codina has received, please visit our website.



MAPLE RIDGE

AT AVE MARIA